

VISUAL SCALE 1:100 @ A1

**NOTES**  
 Do not scale this drawing.  
 All dimensions are in millimetres unless stated otherwise.  
 This drawing is to be read in conjunction with all other relevant drawings and specifications.  
 The copyright of this drawing is vested in architectural planning drawings ltd, and must not be copied or reproduced without the written consent of a Director.

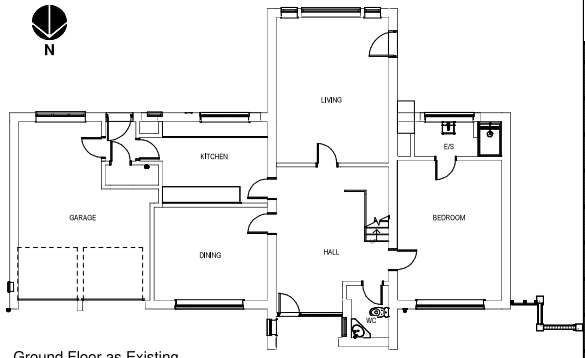

Ground Floor as Existing.  
1:100

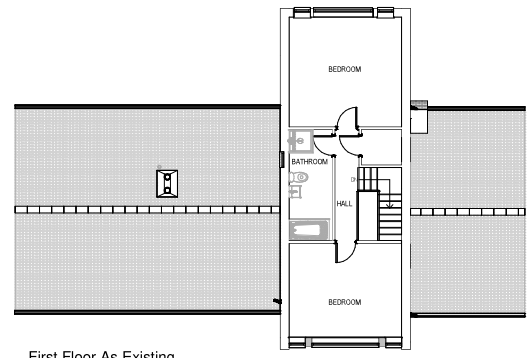

First Floor as Existing.  
1:100

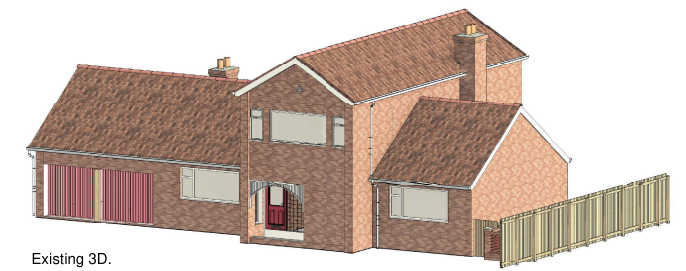

Existing 3D.



West Elevation as Existing.  
1:100

North Elevation as Existing.  
1:100

East Elevation as Existing.  
1:100

South Elevation as Existing.  
1:100

- EXTERNAL MATERIALS**
- WALLS: FACING BRICKWORK TO TINTED DARKER
  - WHITE RENDER
  - VERTICAL DARK TIMBER CLADDING
  - VERTICAL LIGHT TIMBER CLADDING
  - ROOF: PITCHED ROOF DARK GREY/BLACK ROOF 1:1.5
  - WINDOWS: UPVC
  - DOORS: BLACK
  - RAINWATER: UPVC
  - GOODS: BLACK

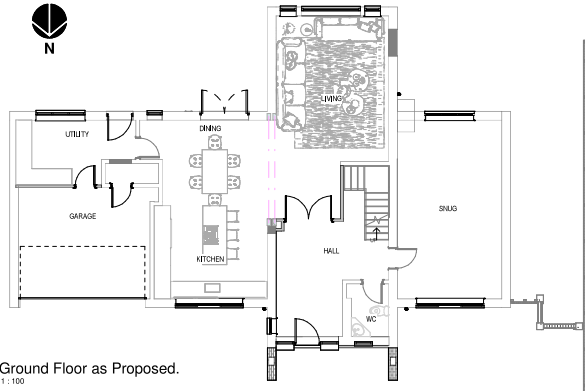

Ground Floor as Proposed.  
1:100

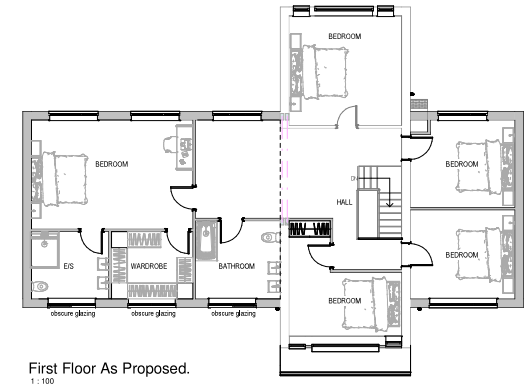

First Floor as Proposed.  
1:100



Proposed 3D.



West Elevation as Proposed.  
1:100

North Elevation as Proposed.  
1:100

East Elevation as Proposed.  
1:100

South Elevation as Proposed.  
1:100

Rev	Date	Description



Project:  
74A Dordington Road, Stockton-on-Tees  
TS18 5ET

Client: Mr & Mrs Roberts

Drawing Title:  
Existing & Proposed Plans and Elevations

Project Number 2025	Drawn @ A1 1:100	Number P01
------------------------	---------------------	---------------